

...continued

<u>Turn</u>	<u>Total Miles</u>		
R onto Matoaka Rd	0.9		
R onto Girl Scout Dr	2.71		
L Girl Scout Dr turns in Milner Rd	3.6		
R onto Lake Prince Dr	5		
<b>REST STOP 1 AT VETERANS MEMORIAL MAINTENANCE ENTRANCE</b>	5.1		
R onto Everets Rd	5.93		
L onto Kirk Rd	6.59		
L onto Quaker Rd	7.2		
Hard L onto Woodland Dr	11.29		
R onto Orbit Rd	13.82		
<b>REST STOP 2 AT WOODLAND UNITED METHODIST CHURCH</b>	13.85		
R onto Bowling Green Rd	15.8		
L onto Bob White Rd	17.36		
Bear R to Uzzell Church Rd	18.71		
L on Carroll Bridge Rd	20.23		
L onto Scotts Factory Rd	21.25		
<i>CAUTION: YOU WILL CROSS OVER HIGHWAY 258 - PROCEED W CAUTION</i>	22.41		
Continue on Foursquare Rd	22.41		
R onto Magnet Dr	24.01		
R onto Emmanuel Church Rd	25.75		
<b>REST STOP 3 AT EMMANUEL BAPTIST CHURCH</b>	26.09		
Head back towards Magnet Dr	26.09		
R onto Magnet Dr	26.43		
L onto Stallings Creek Dr	28.2		
L onto Comet Rd	28.73		
R onto Raynor Rd	29.2		
Continue Left on Racetrack Rd	32.87		
Racetrack Rd turns into Central Hill Rd	34.63		
R onto Peanut Dr	36.11		
L onto Beale Pl Dr	39.37		
L onto Fire Tower Rd	41.07		
<b>REST STOP 4 AT BYRUM FAMILY FARMS</b>	41.15		
Continue down Fire Tower Rd	41.15		
<i>CAUTION: YOU WILL TURN ONTO HWY 258- PROCEED WITH CAUTION</i>			
L onto Courthouse Hwy - US 258	44.07		
R onto Redhouse Rd	44.79		
Stay R onto Orbit Rd	45.71		
<b>REST STOP 5 AT WOODLAND UNITED METHODIST CHURCH</b>	48.13		
L onto Woodland Dr	48.16		
Hard R onto Quaker Rd	50.69		
L onto Longview Dr	54.78		
R onto Sandy Ridge Dr/Audubon Rd	55.62		
<b>REST STOP 6 STRAIGHT AHEAD AT OAKLAND ELEMENTARY SCHOOL</b>	57.54		
L onto Everets Rd leaving Oakland Elementary School	57.54		
L onto Lake Prince Dr	60.26		
<i>CAUTION: YOU WILL CROSS OVER PRUDEN BLVD - PROCEED W CAUTION</i>	64.19		
Continue Across Pruden Blvd onto Providence Rd	64.19		
R onto King's Fork Rd	64.72		
R onto Joshua Ln	65.7		
		Stay R onto Archer Mills Rd	67.27
		L onto Old Myrtle Rd	68.3
		<b>REST STOP 7 AT WESTERN BRANCH BAPTIST CHURCH</b>	70.28
		L onto Buckhorn Dr	72.27
		R onto Indian Trail	73.8
		L onto Ruritan Blvd	78.4
		L onto Holland Rd	80.29
		<b>REST STOP 8 AT HOLLAND BAPTIST CHURCH</b>	80.50
		R onto Holland Road	
		R onto Dutch Rd	80.56
		L onto Quaker Rd	83.69
		Left onto Manning Rd	86.89
		<b>REST STOP 9 AT BETHLEHEM RURITAN CLUB</b>	93.25
		R on Wilkins Dr	93.28
		L on Staley Dr	93.58
		R on Griggs St	93.62
		L onto Turlington Rd	93.74
		L onto Kilby Shores Dr	93.99
		R onto Holland Rd	94.09
		L onto Lake Cohoon Rd	94.59
		Stay R onto Lake Kilby Rd	95.31
		L onto Pitchkettle Rd	96.38
		R onto King's Fork Rd	98.25
		<b>FINISH AT KING'S FORK HIGH SCHOOL</b>	100.71

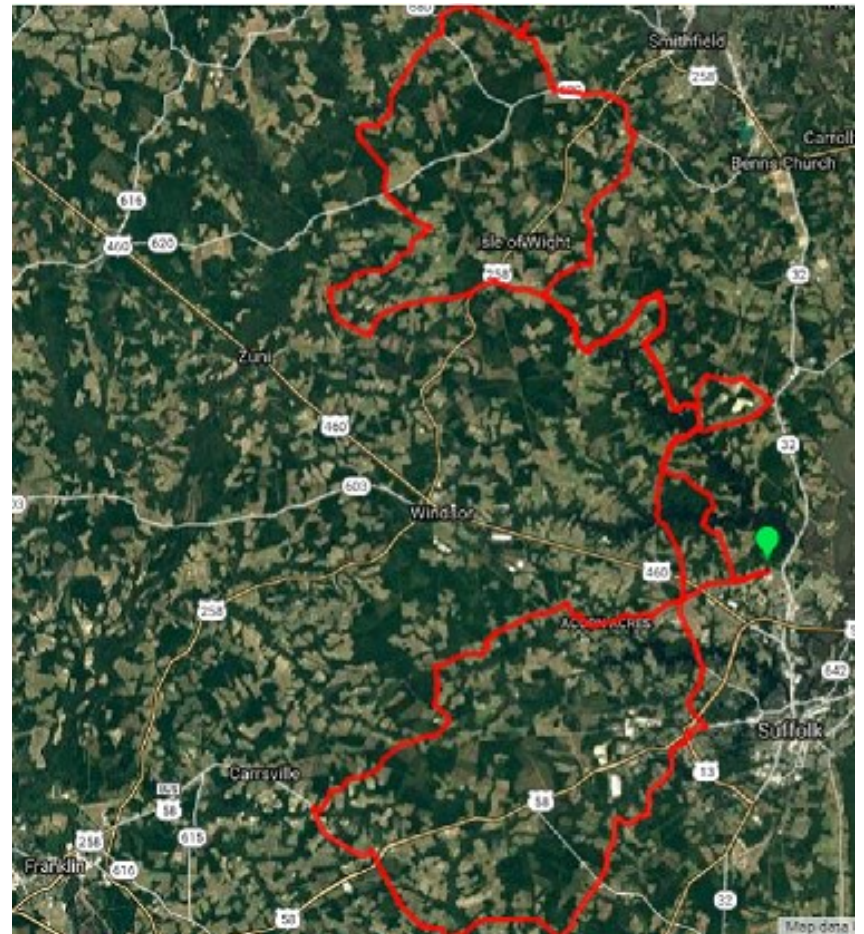

This route brought to you by: